ENTER OUR ANNUAL

Football Contest

WIN! WEEKLY CASH PRIZES

$20.00 FIRST PRIZE

☐ Albabama vs. Louisiana St. ☐

THE BEST!!
The Raiders!
Support Your Team

☐ Brookville vs. Nelson Co. ☐

International Harvester — Goodyear Tires
APPOMATTOX TRUCK & TRACTOR INC.
APPOMATTOX, VA
(804) 352-5445
Allis-Chalmers New Holland

☐ Appomattox vs. Gretna ☐

KING'S
Triangle Plaza Shopping Center
Appomattox, Va.

☐ NC State vs. Richmond ☐

THE CARPET HOUSE
SPECIALISTS IN FLOOR COVERING
221 E. Second St. FARMVILLE, VA. 23901 PHONE 392-6000
TRIANGLE PLAZA APPOMATTOX, VA. 24522 PHONE 352-8321

☐ Rutgers vs. Syracuse ☐

•XEROX COPIES •OFFICE SUPPLIES
•ART SUPPLIES •RUBBER STAMPS
•MAGNETIC SIGNS
•OFFICE FURNITURE
•WEDDING INVITAITONS
Appomattox Office Supplies
Lower Level — Times-Virginian Bldg.
507 COURT STREET — APPOMATTOX
Phone 352-7684

☐ S. Carolina vs. Wake Forest ☐

"We Buy & Sell Farms And Timberland"
CLAYTON C. BRYANT LAND CO.
HIGHWAY 460, P.O. BOX 702
APPOMATTOX, VIRGINIA 24522
OFFICE 352-7119 Mobile No. 847-4312 Ken Jamerson 352-7696

☐ Liberty Baptist vs. Mars Hill ☐

J.H. "Jim" Ford, Jr.
AGENT
10 MAIN STREET
P.O.BOX 471
APPOMATTOX,VA. 24522
OFF.: (804) 352-7916
RES.: (804) 352-5517
Like a good neighbor, State Farm is there.
"I can help you get the most from
State Farm Life Insurance Company
Home Office Bloomington, Illinois.

☐ Texas A & M vs. California ☐

DINNER BELL MEAT PRODUCTS
1803 HOLLIDAY ST.
847-7766

☐ Heritage vs. Pulaski ☐

APPOMATTOX OIL CO., INC.
Petroleum TEXACO Products
Mac's Lawn & Garden Equip.
WHEEL HORSE lawn & garden tractors
11 Commerce St.—Appomattox— 352-5757

☐ E. C. Glass vs. Wm. Fleming ☐

AMERICAN FEDERAL SAVINGS & LOAN ASSOCIATION
APPOMATTOX COUNTY'S ONLY SAVINGS & LOAN OFFICE—OFFERING COMPLETE SAVINGS AND MORTGAGE LOAN SERVICE SINCE 1925.
Triangle Plaza Shopping Center
Phone 352-7168

☐ Wm. & Mary vs. Temple ☐

J. W. CONNER Insurance Agency
Property and Casualty Insurance
CALL 352-5600
106 COURT ST. APPOMATTOX

☐ Clemson vs. Wofford ☐

The Times-Virginian
Your Weekly Hometown Newspaper
507 Court Street, Appomattox, Va.
Phone 352-8215

☐ Mississippi vs. Tulane ☐

The Shortest Distance Between You And A Buyer Is WANT ADS!
CALL 352-8215
TIMES- VIRGINIAN

☐ Fla. St. vs. Louisville ☐

Wilbun's SUPERMARKET
720 Confederate Blvd.—Appomattox, Va.
Phone 352-5165

☐ Liberty vs. Wm. Campbell ☐

The Biggest Little Store in America
WESTERN AUTO
PYROFAX GAS — AUTOMOTIVE & Sporting Needs
504 Conf. Blvd. 352-2522 APPOMATTOX

☐ Buckingham vs. Cumberland ☐

"Where Fashion Comes First"
THE CLOTHESLINE
QUALITY MEN'S AND LADIES' APPAREL
★JANTZEN ★LEE ★JERELL ★DEVON
★ENRO ★FRITZ ★PERSONAL ★PANDORA
★OSA SPORTSWEAR ★RUSS
Jack and Gay Evans
TRIANGLE PLAZA SHOPPING CENTER—APPOMATTOX

☐ Altavista vs. Chatham ☐

Push your crop profits up
Put your Southern States Fertilizer down—NOW
Fall application of Southern States Fertilizer pays big. Check the advantages of getting your Southern States Phosphate, Potash and Lime down now while the getting's good.
Coleman & Sons, Inc.
Appomattox, Virginia — Phone 352-7298

☐ Amherst vs. Northside ☐

Farmers National Bank
"Your Friendly Home Owned Bank"
TWO LOCATIONS: Main Street
Triangle Plaza Shopping Center
complete banking services
MEMBER FDIC
MEMBER FEDERAL RESERVE

☐ Kentucky vs. Texas St. ☐

LOCUST GROVE FARM SHOP
JAMES R. FORD
"SERVICE AGENT FOR FARM BUREAU"
•LEYLAND TRACTORS •SATOH TRACTORS
•TRACTOR REPAIR ON ALL MAKES
•PITTSBURG FARM TOOLS AND MACHINERY
•BATTERIES •PLOW POINTS •DISC BLADES •FIRESTONE TIRES
CALL 352-8940
HIGHWAY 641 APPOMATTOX

☐ Auburn vs. TCU ☐

JOHN L. ACKERMAN
STROUT REALTY INCORPORATED
ALL ACROSS AMERICA
U.S. 460 WEST P.O. BOX 992 APPOMATTOX, VA 24522
RES. 352-2197 BUS. (804) 352-7833

☐ J. Forest vs. Rustburg ☐

WATERBEDS
THE HEALTHY WAY TO SLEEP
COME SEE OUR SELECTION OF WATERBEDS NOW IN STOCK
FRAZIER'S
FURNITURE—TV's — APPLIANCES.
Rt. 460 EAST OXFORD FURNACE WAYSIDE
OPEN FRIDAY NIGHTS 'TIL 9 P.M.
PHONE 528-6328

☐ Georgia vs. Tennessee ☐

Appomattox Hardware Co.
Amoco Heating Oil, Petroleum Products
General Electric Appliances
Back Hoe Service
Church Street— 352-7141 — Appomattox, Va.

☐ Baylor vs. Lamar ☐

Would you like to have the
Times-Virginian
delivered to your home every week?
Call 352-8215

SECOND PRIZE

$10.00 CONTEST RULES

Plus
$10.00 CASH AWARD

TO THE 1ST OR 2ND PLACE WINNERS IF THEY PICK THE EXACT SCORE OF THE APPOMATTOX VARSIY TEAM.

•All you have to do is check ( ) the name of the team you think will win in the games listed in each ad on this page.

•The person picking the most games right will be declared the winner. The next best score will win second prize.

•In case of a tie, there will be TWO tie breakers:
(1) The closest guess to the actual score of the Appomattox Varsity game . . . (or any other game so designated as a tie breaker.)
Be sure to fill in ACTUAL SCORES for these two games!

•Use this ENTIRE PAGE as your entry blank. No other means of entering will be accepted. Be sure to put your name and address in the space provided at the bottom of the page.

Mail page to: FOOTBALL, THE TIMES-VIRGINIAN, P. O. Box 2097, Appomattox, Va.

•All entries must be received by 12 NOON ON FRIDAY OF EACH WEEK.

•Only one entry per person per week.

•Judges decision will be final.

•Employees of the Times-Virginian and their families are not eligible to enter the contest.

Tie Breaker & Special Contest

☐ Appomattox vs. Gretna ☐

☐ Buckingham vs. Cumberland ☐

FILL IN ACTUAL SCORES

NAME_____

ADDRESS_____

PHONE_____

Scrappers do well

(Reprint from the **Herald**, (Farmville, Virginia.)

Summer softball is drawing to a close for the Scrappers girl's softball team.

The local group has been very active all summer playing in nine tournaments ranging from local invitationals at Clarksville, Lynchburg, and Rustburg to an ASA Round Robin in Richmond and four USSSA events at Hopewell, Winchester and Petersburg.

First place was claimed by the Scrappers in the round robin tournaments in Lynchburg and Rustburg plus in their bracket competition at the ASA round robin in Richmond. They also won third place at the Clarksville double elimination tournament.

The most recent success enjoyed by the team has been in USSSA tournaments in Winchester and Petersburg the past two week ends.

Play in Winchester began Saturday, Aug. 8, as the Scrappers faced the Coyotes from Fairfax. The home team Scrappers scored in every inning while holding the Coyotes scoreless until the fourth.

The Fairfax Club came up with three runs in the fourth and one in the fifth but the Scrappers continued scoring to claim a commanding 16-4 victory.

Every Scrapper had at least one hit with Sharon Arrington Roxie Martin, and Beth Fore going three for four at the plate.

Pam Harris, Mariana Johnson and Mary Tolley each added two hits to the team total of 20.

This win advanced the Scrappers to an evening game with Phoenix, also of Fairfax. Scoring began in the second inning as singles from Debbie Notestein and Fore followed by a Johnson's double sent two across the plate.

Connie Murray scored next on a sacrifice by Annette Carter giving the Scrappers a 3-0 lead going into the bottom of the fourth.

Phoenix bats, however, came alive in the fourth and fifth innings producing eight runs from eight hits and one scrapper error. They added two more in the sixth to take a 10-3 lead into the final inning.

The Scrappers could produce only two runs to rally and thus suffered their first loss 10-5. Bats had cooled from their earlier game and registered a total of only eight hits while committing three errors.

Win Needed For Berth

Play resumed Sunday as the Scrappers met Hopewell Body and Fender to receive a berth to the Southern Division Class B Championship Tournament at Nashville, Tennessee, Labor Day weekend the local group had to win this game.

The Scrappers drew the home team advantage but failed to hold Hopewell as they scored two in the first inning.

Undaunted, Scrapper batters Harris and Murray led off with singles. The hits continued as Carter, Notestein, and Martin each added singles which produced a total of four runs for the inning.

Again in the third, back to back singles from Carter, Johnson, Fore, Martin and Tolley sent three runs across to take a 7-2 lead. Hopewell added one run in the fifth but failed to score any more making the final score 9-3 for another Scrapper win.

In their final game of the weekend the Scrappers faced McDonalds of Winchester, who, along with Phoenix, had already qualified for Nashville. Scrappers bat were able to produce only one run in the fourth inning while leaving eight runners stranded. McDonalds scored five runs on 10 hits to win 5-1.

The Scrappers claimed fourth place for the weekend plus won the Nashville berth they had hoped for. In order to accept the berth the team next was required to participate in the USSSA State Championship Tournament in Petersburg last weekend.

First opponent for the Scrappers at Petersburg was the D.C. Keds from Petersburg. After leading the five and a half innings the Scrappers went into the top of the seventh one run short 7-6.

Four hits scored the tying run to give the local group new life but it was short-lived as the Keds clenched the victory in the bottom of the seventh 8-7.

Moving quickly to the losers bracket the next opponent was Rosner Motors from Fredericksburg. Three runs scored in the second inning sent the Scrappers ahead 3-1 against a tough Rosner team. They added one in the third to make it 4-1.

Rosner bats remained cold as the Scrapper defense held strong. Rosner scored one from a triple in the top of the sixth but could not muster enough hits for the needed rally.

The scrapper advanced with a big 4-2 win.

The Southern Belles were the next Scrapper victims as they fell behind 3-0 in the first inning. The Belles rallied in the fourth with 4 hits scoring two runs to challenge the Scrapper lead.

Scrapper bats answered the challenge in the bottom of the fifth sending 2 more runners in and increasing their lead to 5-2.

This score remained until the Belles again threatened in the top of the seventh. Scrapper defense held, however, and registered one more victory 5-3.

Tournament Thriller

The Scrappers next game proved to be their most exciting one for the tournament. Saturday night the Scrappers were pitted against Club 747 which had just lost a close one to a Class A team to put them in the losers bracket.

Club 747 clenched second place in Class B two weeks before at Petersburg in the USSSA Dudley National Invitational Tournament thus qualifying for Nashville.

The Scrappers took the field first but failed to keep 747 from scoring. Coming to bat in the bottom of the first, they were trailing 3-0. Enthusiasm and hits exploded for the Scrappers as they knocked in eight big runs for the inning. They added two more in the second to take a 10-3 lead over their stunned opponents. Club 747 produced 2 runs in both the fifth and sixth innings.

The Scrappers, too, continued to score with five runs in the bottom of the sixth. The local group took a 15-7 lead into the field for the final inning.

Club 747 mounted a tremendous rally scoring one with one out and six runs with two outs to close the Scrappers margin to 15-12. But an infield pop up brought a sigh of relief to every Scrapper as they gained the long awated third out and claimed a tremendous victory over a tough club 747 team.

Batting leaders in the big win were Murray, Notestein, and Carter, each three for four. Johnson, Dunkum, Arrington and Martin each contributed two hits while Maryjane Smith, Harris, and Fore each added one.

The final game for the Scrappers came on Sunday as they met McDonalds. Scoring began in the bottom of the fourth when McDonalds went ahead 4-0.

The Scrappers then challenged with three runs in the fifth. McDonalds added one in the bottom of the inning to go up 5-3.

Hits from Murray, Smith and Harris plus a sacrifice by Johnson brought in the tying runs to make it even at 5-5.

With bases loaded and one out in the top of the eighth the Scrappers missed a chance to clench the lead and McDonalds cashed in on the break by scoring the winning run with one out in the bottom of the inning.

Play ended with a 6-5 win for McDonalds which eliminated the Scrappers.

The USSSA State Tournament places Class A and Class B teams together in competition. This years' tournament featured 30 teams from all over the state. The Scrappers were quite thrilled to have placed eighth in this state championship play.

The Scrappers are now preparing for their trip to Nashville over Labor Day weekend. They wish to thank those people who have supported them in their donut sales and correct stationary sales. The Scrappers team members that will travel to Nashville are: Beth Fore, Sharon Arrington, Mary Tolley, Joyce Tolley, Annette Carter, Debbie Notestein, Roxie Martin, Robin Martin, Marianne Johnson, Charlotte Dunkum, Dixie Watts and Kellie Tolley (bastgirl).

Moore on duty

Col. Jackie W. Moore, whose wife, Sandra, is the daughter of Mr. and Mrs. Calvin Scott of Route 2, Pamplin, Va., has arrived for duty at Fort Hood, Texas.

Moore is an infantryman with the 1st Cavalry Division.

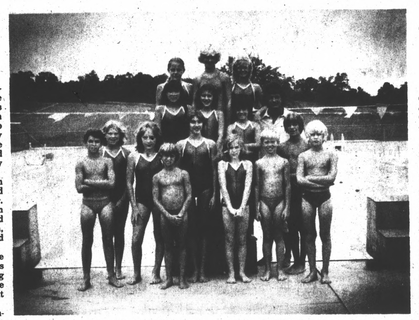

The 1981 FRCC Swim Team. (Photo by Allen Austin)

Swim club excels

The Falling River Country Club swim team was newly organized this year, with Geraro O'Tero serving as coach.

The team had their first meet Aug. 19 against Lexington. They compiled a total of 22 blue ribbons, 22 red ribbons, and 20 white ribbons in the meet.

Shown in the photo are (front, from left) Jeff Agee, Jimmy Fedison, Laura Bradley, Matt Wilhun and David Fedison. Second row, from left - Sydni Jackson, Amy Kerr, Anne Hancock, Liza Gray and Johnny Fedison. Third row - Kim Romanac, Kathy White and coach Geraro O'Tero. Back row - Ann Kerr, Jennifer Coleman, and Rhonda Ranson.

Not pictured is Sherri Williams.

TIRED EYES
Dull Even The Keenest Mind
A.G. Jefferson
Hearing Aids
Contact Lenses
We Guarantee Our Prescription Glasses For 1 Year Against Breakage
QUILT SUNGLASSES
Registered Opticians

Woman golfers compete

Jane Lyon, Joyce Jamerson and Phyllis Smith placed first in the Championship, First and Second flights of a ladies' golf tournament held this weekend at Falling River Country Club.

Ellen Jamerson and Mary L. Tolley placed second and third in the Championship Flight. In the First Flight, Ginny Fedison and Katurah McCormick placed second and third. And, in the Second Flight, Debbie Williams and Gayle Thompson placed second and third.

A total of 19 golfers participated in the tournament.

Low net for the tournament went to Debbie Williams. Low putts for the tournament went to Doris B. Nash.

Closest to the pin on hole three went to Joyce Jamerson both days. Longest drive on hole six went to Jane Lyon both days.

Scores ranged from 85 to 133 in the tournament, which saw a shortened second day of play due to inclement weather.

J.R. Harvey named to 'Who's Who'

Jerry Robert Harvey, Jr., the son of Dolly and Jerry Sowell of Spout Spring has been notified that his biography has been approved for publication in Who's Who Among American High School Students, 1980-81.

"Since only 5% of all upperclassmen from our nation's 22,000 public, private and parochial high schools are featured in Who's Who each year, J. R., we heartily commend you for your achievement," commented Paul C. Rosser, publisher of Who's Who.

Harvey is also eligible to compete in the ECI Scholarship Foundation's annual program which will distribute over $50,000.00 in awards. He is also urged to use the College/Employer Referral Service (CERS) In a 1979 survey of 2,130 colleges and universities over 97% of responding institutions requested this service and indicated its value in their recruitment programs. Over 100,000 referrals were made last year on behalf of Who's Who students.

J. R. Harvey, Jr.

"J. R., please accept our sincere congratulations and best wishes for continued success in all of your future endeavors," concluded Publisher Rosser.

Dr. Vigo H. Nielsen
OPTOMETRIST
6 MAIN STREET
See Us For Your Eye Care Needs
PHONE 352-5474
If No Answer, call Brookneal 376-3878

A. J. SKATEWORLD
FALL SCHEDULE

MONDAY.....Private Party
TUESDAY.....Private Party
WEDNESDAY.....7 — 10
THURSDAY.....7 — 10
FRIDAY.....7 — 11:30
SATURDAY.....7 — 11:30
SUNDAY.....7 - 10
Bring this ad for a FREE Softdrink Wed. Or Thurs.
Offer Expires 9/18/81

MONDAY NIGHT FOOTBALL
AT
THE DEW DROP INN
THAT'S RIGHT, WE'VE PURCHASED A NEW COLOR TV AND INVITE YOU TO COME OUT AND WATCH MONDAY NIGHT FOOTBALL WITH THE GUYS.
ALL BEER 50¢
Happy Hour Starts At Kick-Off!
NOTICE TO CUSTOMERS
ALL REGULAR BEER PRICES HAVE BEEN LOWERED AS OF AUGUST 10TH WE'RE DOING OUR PART TO HELP FIGHT HIGH PRICES!
DEW DROP INN
PHONE 352-8400
Route 24 Across From Triangle Plaza Shopping Center—Appomattox

TWO CAR GARAGE OR STORAGE BUILDING
MAX BUILDINGS
24x24'x8 FOOT HIGH
2 Sides With Front Open
In Galvanized Or Aluminum
Build On Your Land.
A-ROOF FLAT ROOF RIDGE
$2,099 $2,399
OVER 100 PLANS TO CHOOSE FROM
DOWN PAYMENT AS LOW AS $200
MONTHLY PAYMENT AS LOW AS $60
BANK FINANCING
CALL US FOR MORE INFORMATION
MAX BUILDINGS
ROUTE 460 WEST
BETWEEN BUCKINGHAM & APPOMATTOX
APPOMATTOX, VA. — OFF RT. 57
RT. 2, AMHERST, VA. (434)946-7815

NOW
...SOMETHING TO SHOUT ABOUT

The benefits are coming through loud and clear! Our NOW plans let your checking account do even more for you...by earning interest! You can save while you check...and check as you save! Sound good? Tell a friend!
The Farmers National Bank
Downtown & Triangle Plaza — Appomattox
Each depositor insured to $100,000
FDIC FEDERAL DEPOSIT INSURANCE CORPORATION